Incident Response Process for Hacked/Compromised Computers
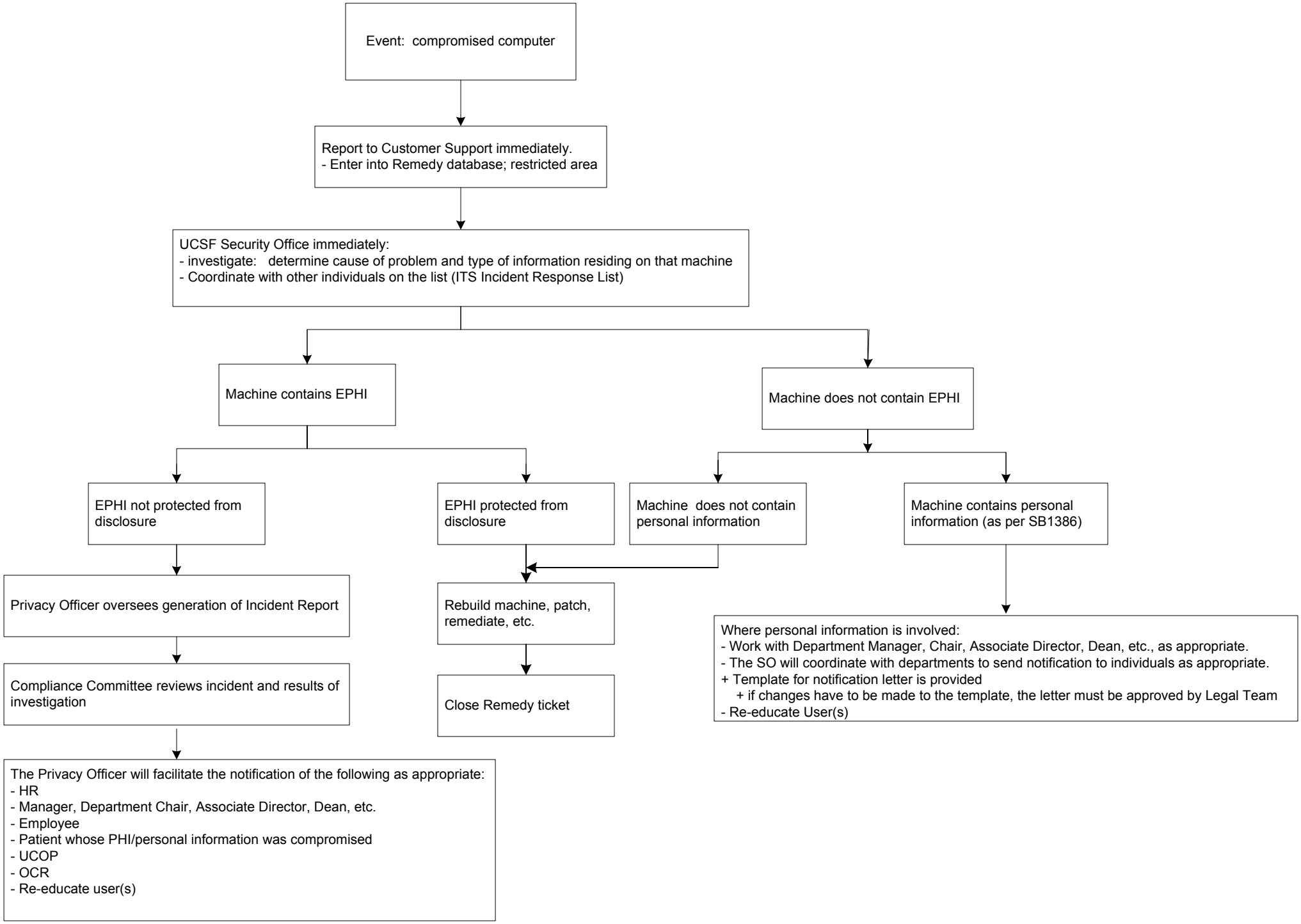
Last updated: August 25, 2004